

Pg-105

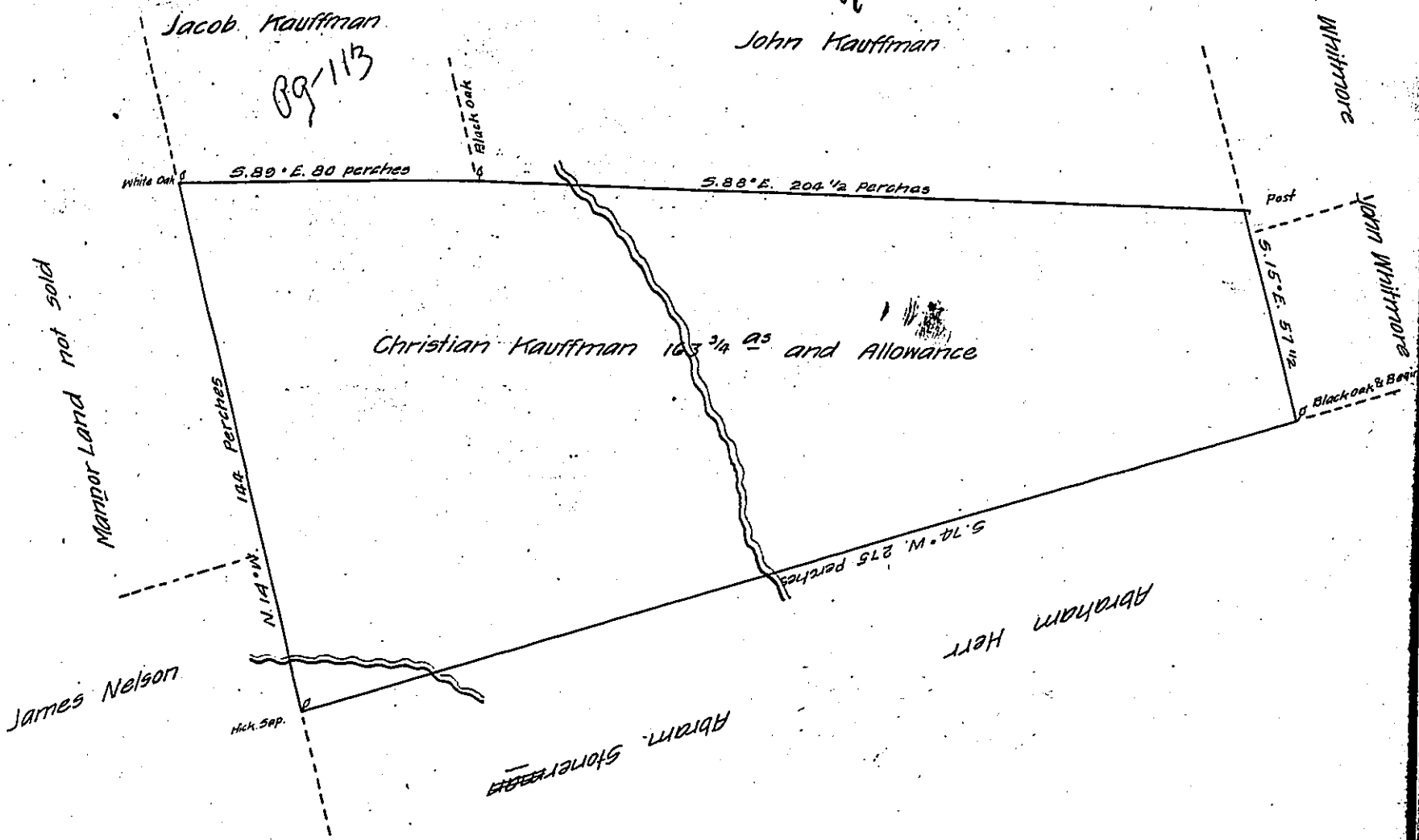

A Draught of a Tract of Land situate within the Honourable the Proprietaries Mannor of Comostogoe in Mannor Township Lancaster County containing one Hundred and sixty Three Acres and three Quarters of an Acre and the Allowance of six Acres p. Cent for Roads and Highways (being part of a greater Tract, first survey'd for Four Hundred and sixty Two Acres, to Andrew Kauffman by the name of Andrew Cauffman) Survey'd and divided from the Whole Tract The 22^d day of January 1760 for Christian Kauffman one of the sons of the said Andrew.

p. Geo Stevenson D.S.

To Nicholas Scull Esq^r }
 Survey Gen^l }

IN TESTIMONY that the above is a copy of the original remaining on file in the Department of Internal Affairs of Pennsylvania, made conformably to an Act of Assembly approved the 16th day of February, 1833, I have hereunto set my Hand and caused the Seal of said Department to be affixed at Harrisburg, this fifth day of July 1905

Geo D Perry
 Secretary of Internal Affairs.